



PROPOSED RESIDENTIAL BUILDING AT PN:9, SN: 40/1&2, 41/1&2. OF OKKIYAM THORAI-PAKKAM VILLAGE SAIDAPET TK. CHENGLEPET DIST.

SCALE 1/800 OR 1"=8'0"
ST. THOMAS MOUNT PANCHYAT UNION JOINERIES.

D1	DOOR	3'3" x 6'6"	1.00 x 1.98
D2	DOOR	3'0" x 6'6"	.90 x 1.98
D3	DOOR	2'6" x 6'6"	.75 x 1.98
W1	WINDOW	3'0" x 4'0"	.90 x 1.22
W2	WINDOW	4'0" x 4'0"	1.22 x 1.22
	VENTILATOR	2'6" x 2'0"	.75 x .60

TOTAL PLOT EXTENT: 2355.5 SFT. ✓
PROPOSED CONS'N: 1140 SFT.
PROPOSED ROAD BOUNDARIES:

SCRUTINY PLAN
A1/21646/92
26/10.

OWNERS: S. S. S. S.

R. Mohan Rao, D.O.
LICENSED SURVEYOR
Corporation of Madras
REG. No: 14
AMBATTUR TOWN SHIP
ALANDUR MUNICIPALITY
Consulting Engineer & Contractors
Office: 15, Madley Road
V. NAGAR, MADRAS-600 009

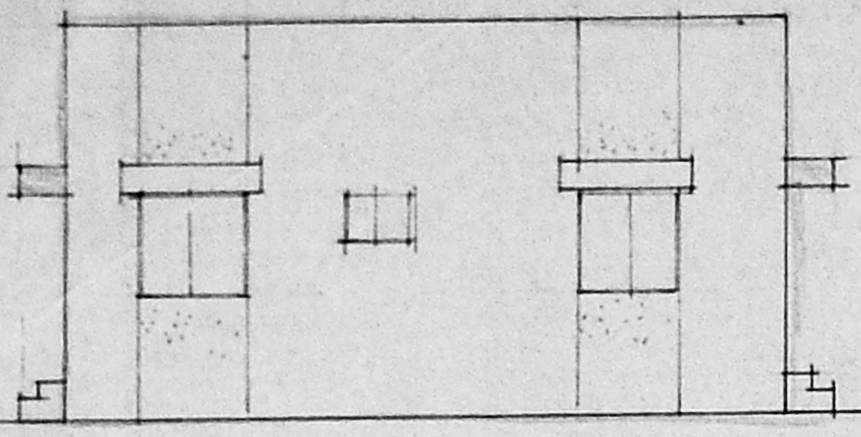

FRONT ELEVATION

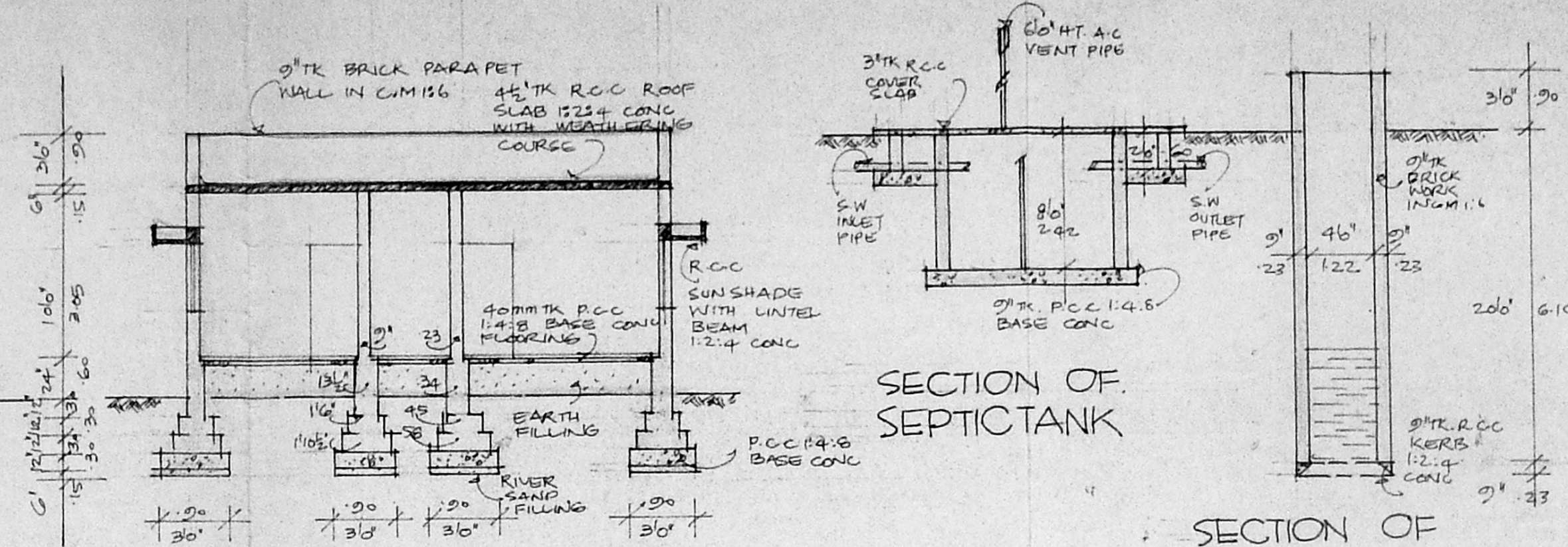

SECTION 'AA'

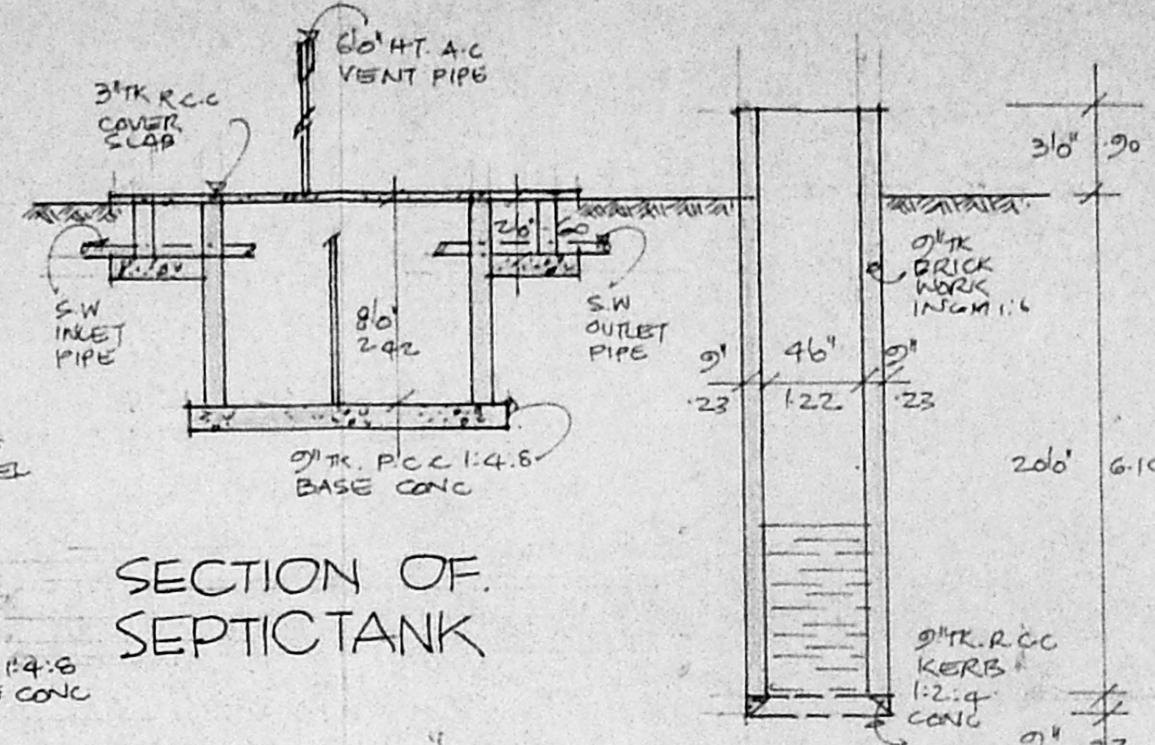

SECTION OF SEPTICTANK

SECTION OF WELL

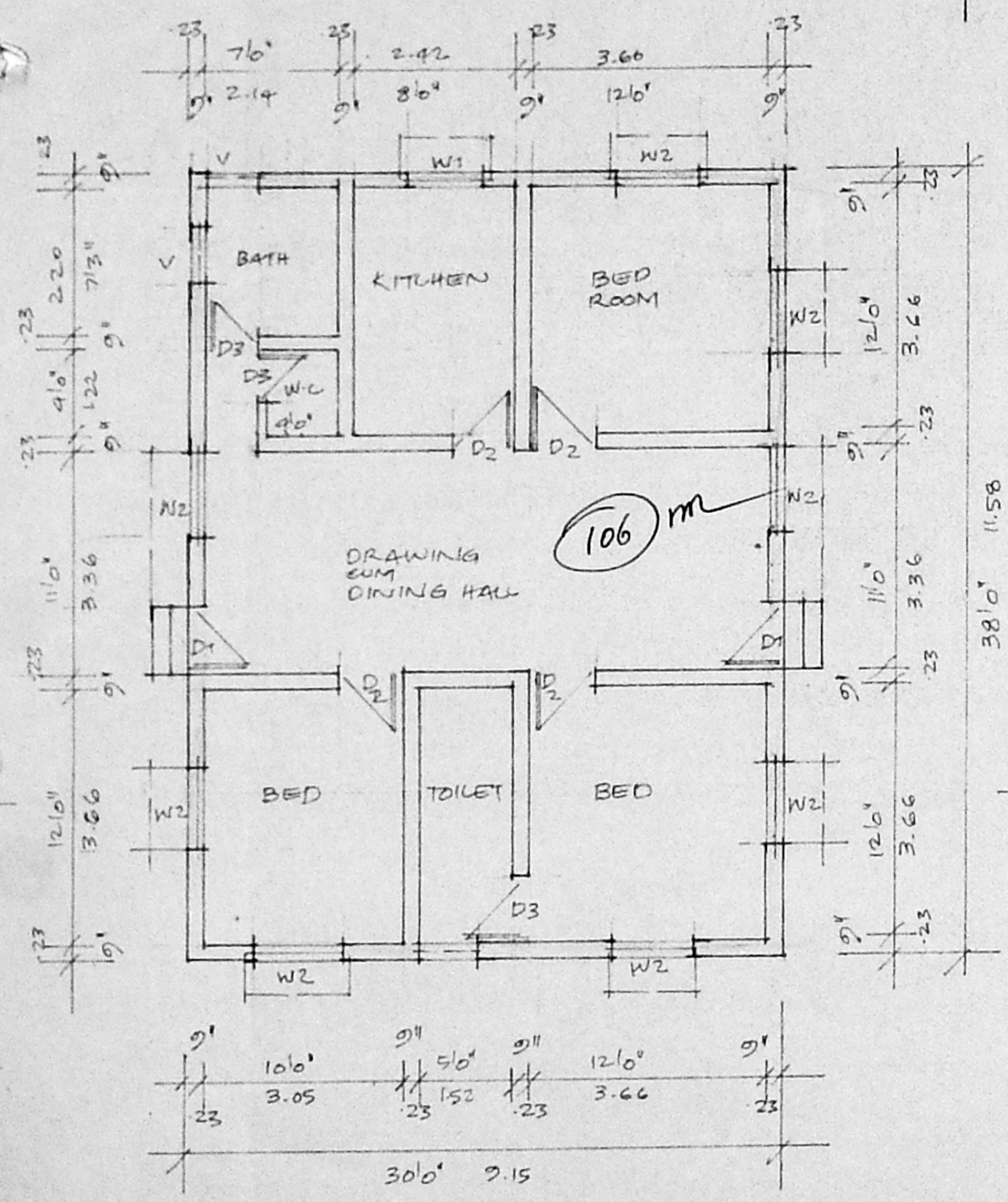

GROUND FLOOR PLAN.

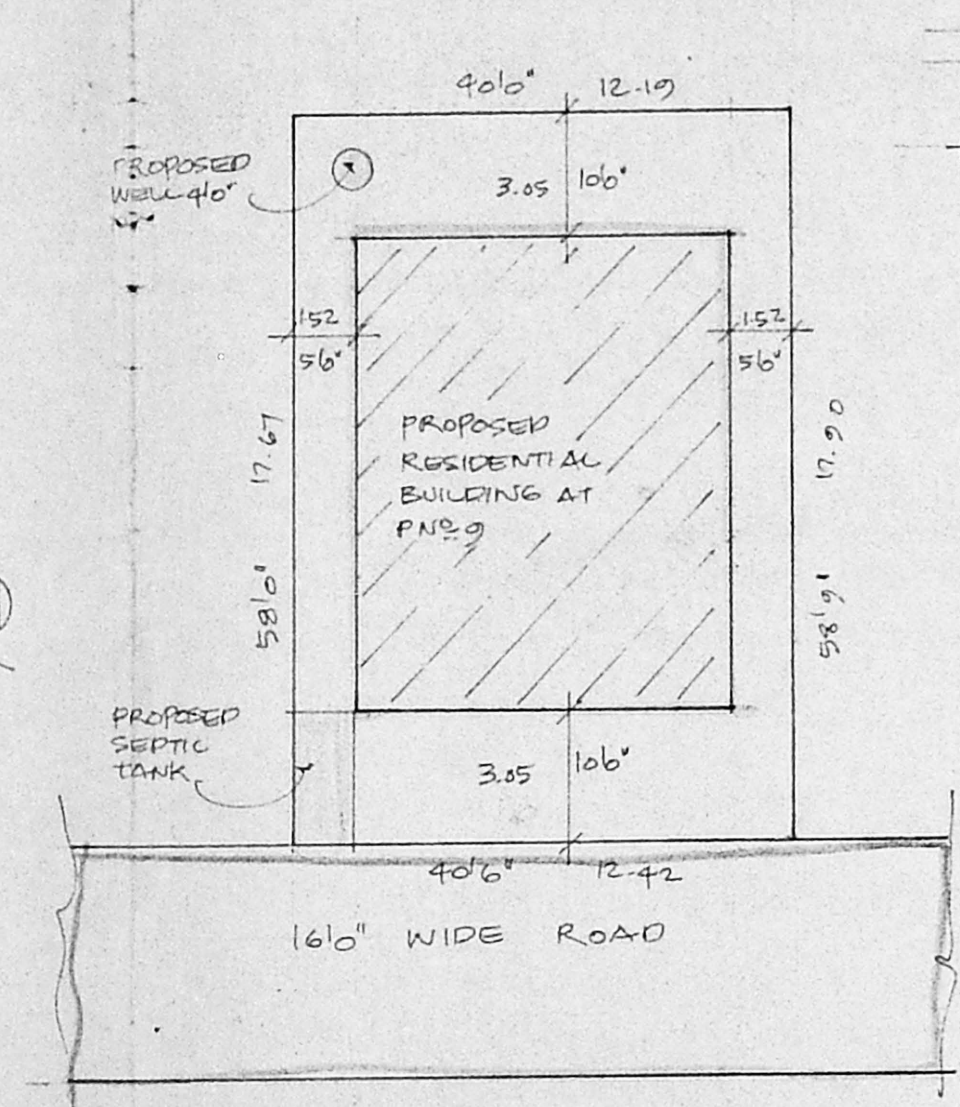

SITE PLAN
SCALE 1/200 / 1"=16'0"

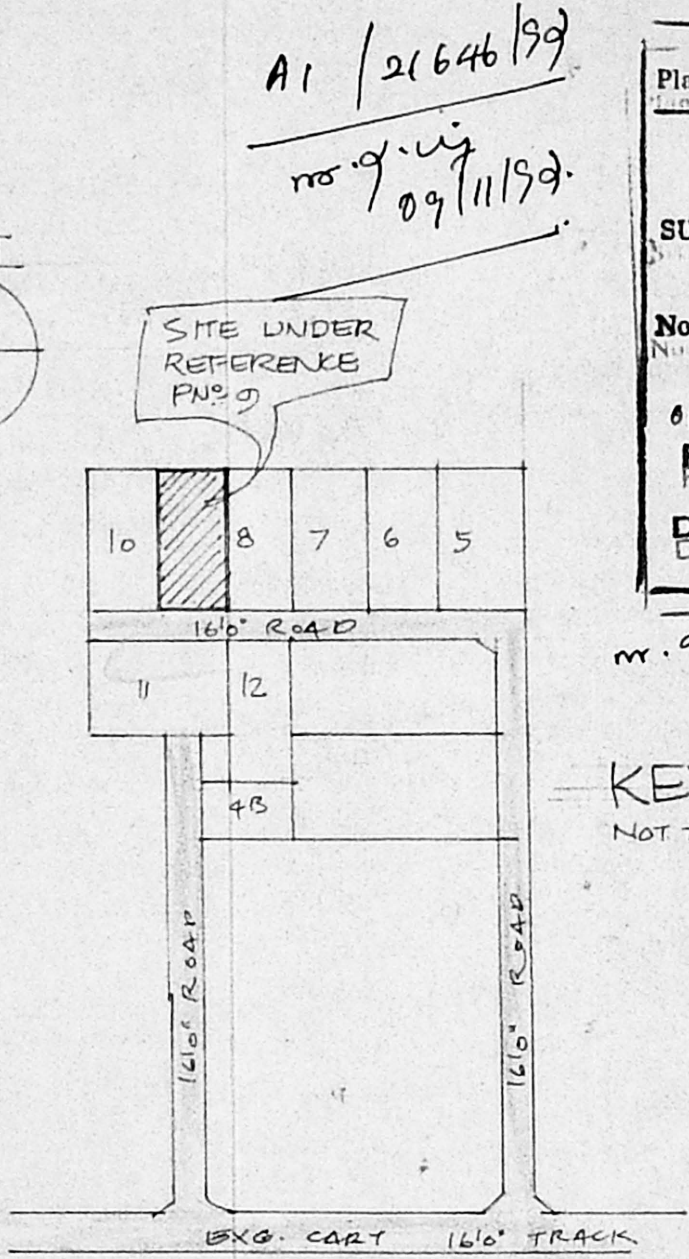

KEY PLAN.
NOT TO SCALE.

Planning Permit No. A1/23314/117/92
APPROVED
SUBJECT TO THE CONDITIONS IN THIS OFFICE LETTER.
No. A1/21646/92 Date 1/20/93
FOR MEMBER SECRETARY
MADRAS METROPOLITAN DEVELOPMENT AUTHORITY
MADRAS - 600 008.

A1/21646/99
m.g.u. 09/11/92

m.g.u. 03/02/93
3/2/93